Windows Server VPN - L2TP

Step:1 Install routing and remote access role.

- **Add roles and features**

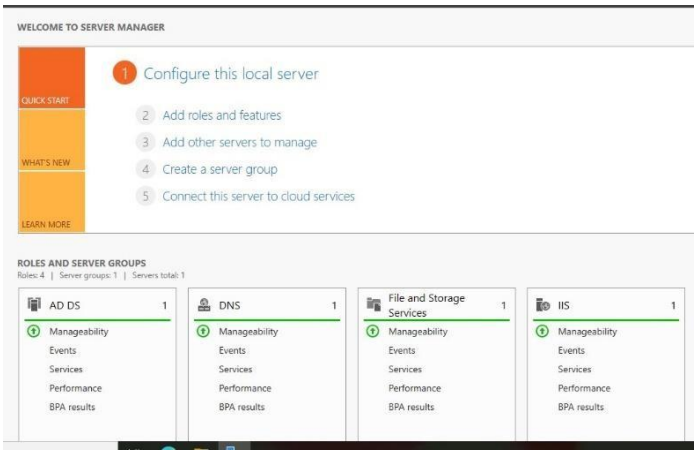

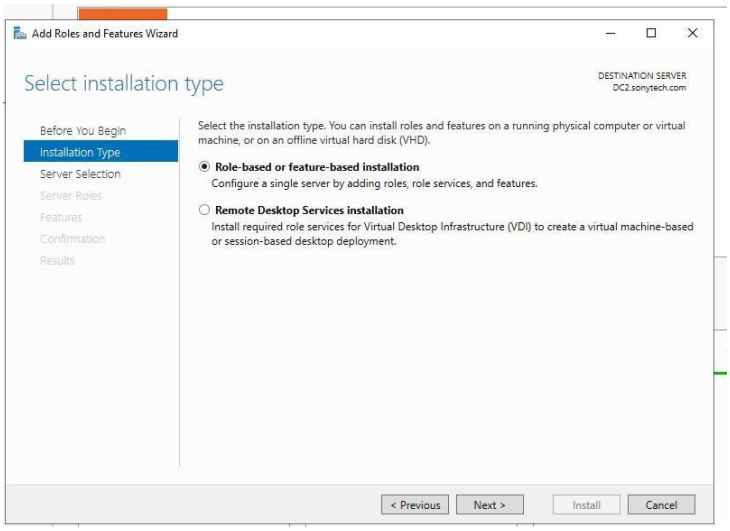

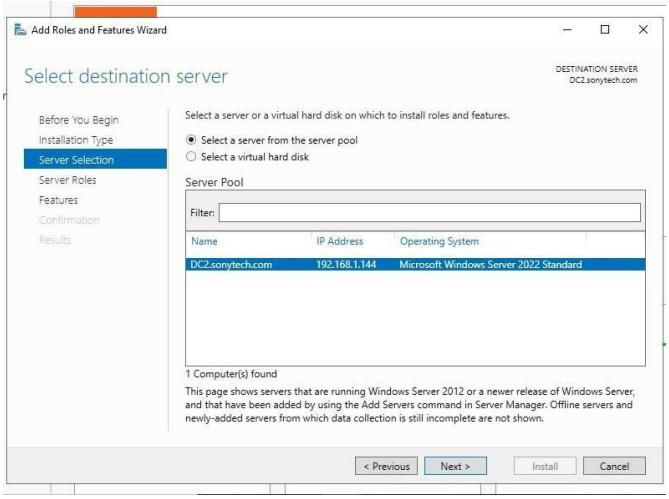

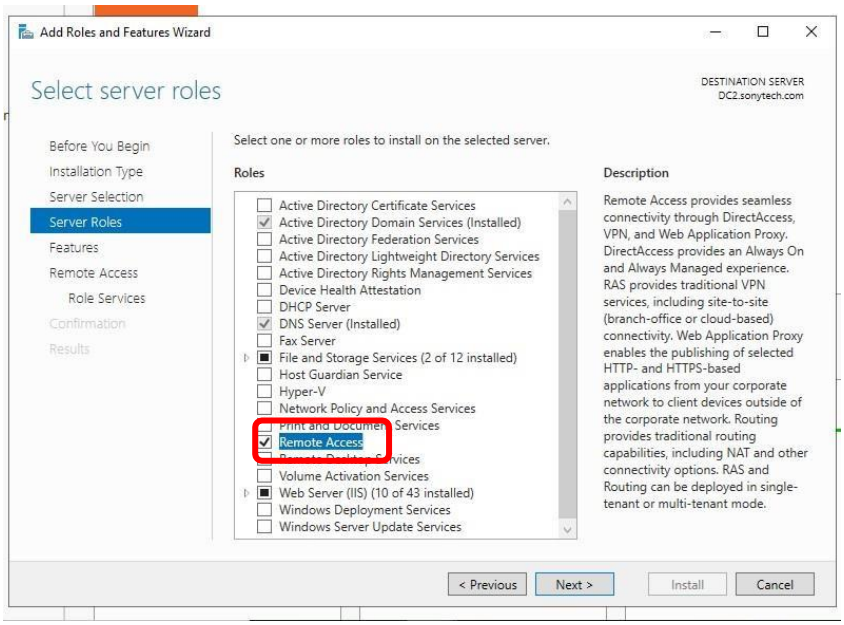
Add Roles and Features Wizard
Select server roles
DESTINATION SERVER
DC2.sonytech.com
Before You Begin
Installation Type
Server Selection
Server Roles
Features
Remote Access
Role Services
Confirmation
Results
Select one or more roles to install on the selected server.
Roles
Active Directory Certificate Services
Active Directory Domain Services (Installed)
Active Directory Federation Services
Active Directory Lightweight Directory Services
Active Directory Rights Management Services
Device Health Attestation
DHCP Server
DNS Server (Installed)
Fax Server
File and Storage Services (2 of 12 installed)
Host Guardian Service
Hyper-V
Network Policy and Access Services
Remote Access
Volume Activation Services
Web Server (IIS) (10 of 43 installed)
Windows Deployment Services
Windows Server Update Services
Description
Remote Access provides seamless connectivity through DirectAccess, VPN, and Web Application Proxy. DirectAccess provides an Always On and Always Managed experience. RAS provides traditional VPN services, including site-to-site (branch-office or cloud-based) connectivity. Web Application Proxy enables the publishing of selected HTTP- and HTTPS-based applications from your corporate network to client devices outside of the corporate network. Routing provides traditional routing capabilities, including NAT and other connectivity options. RAS and Routing can be deployed in single-tenant or multi-tenant mode.
< Previous
Next >
Install
Cancel

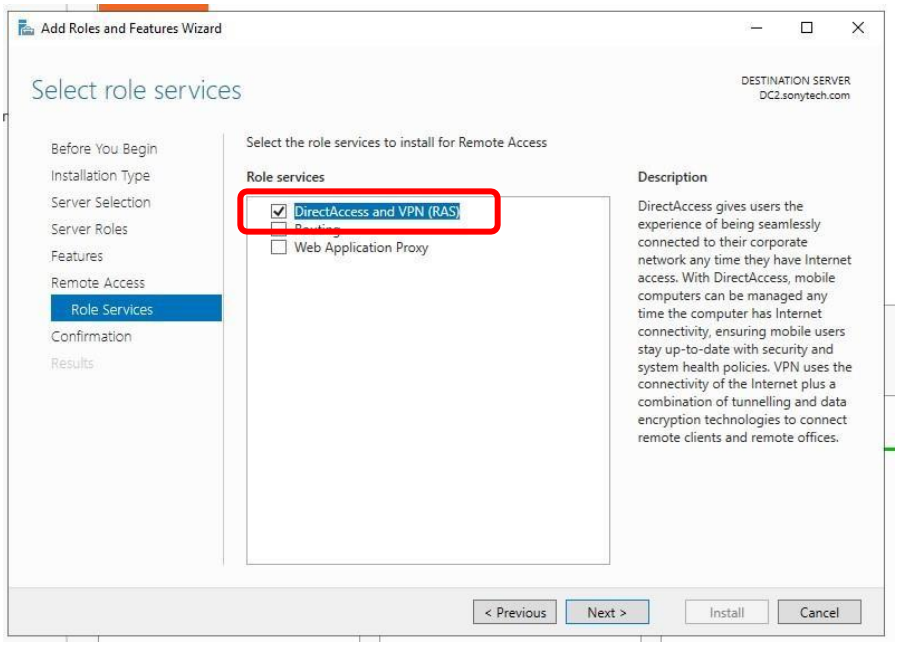
Add Roles and Features Wizard
Select role services
DESTINATION SERVER
DC2.sonytech.com
Before You Begin
Installation Type
Server Selection
Server Roles
Features
Remote Access
Role Services
Confirmation
Results
Select the role services to install for Remote Access
Role services
DirectAccess and VPN (RAS)
Web Application Proxy
Description
DirectAccess gives users the experience of being seamlessly connected to their corporate network any time they have Internet access. With DirectAccess, mobile computers can be managed any time the computer has Internet connectivity, ensuring mobile users stay up-to-date with security and system health policies. VPN uses the connectivity of the Internet plus a combination of tunnelling and data encryption technologies to connect remote clients and remote offices.
< Previous
Next >
Install
Cancel

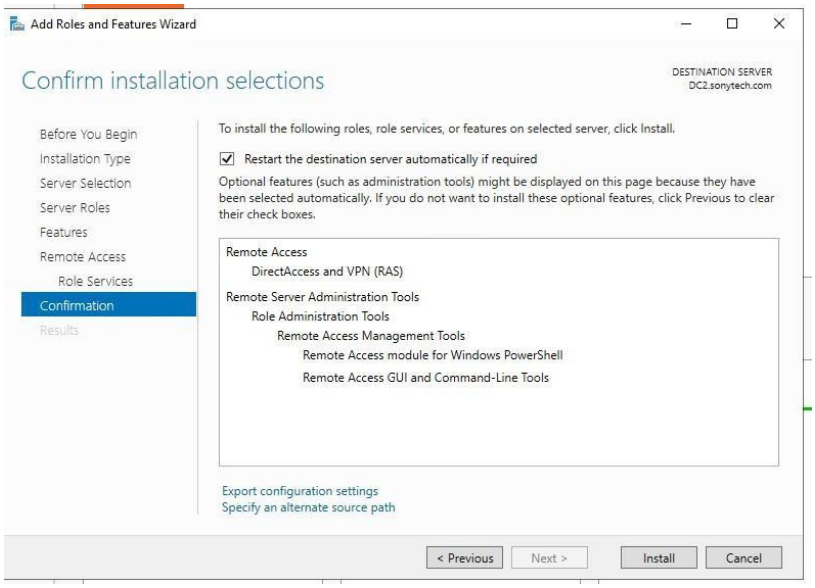
Add Roles and Features Wizard
Confirm installation selections
DESTINATION SERVER
DC2.sonytech.com
Before You Begin
Installation Type
Server Selection
Server Roles
Features
Remote Access
Role Services
Confirmation
Results
To install the following roles, role services, or features on selected server, click Install.
Restart the destination server automatically if required
Optional features (such as administration tools) might be displayed on this page because they have been selected automatically. If you do not want to install these optional features, click Previous to clear their check boxes.
Remote Access
DirectAccess and VPN (RAS)
Remote Server Administration Tools
Role Administration Tools
Remote Access Management Tools
Remote Access module for Windows PowerShell
Remote Access GUI and Command-Line Tools
Export configuration settings
Specify an alternate source path
< Previous
Next >
Install
Cancel

Step: 2 Configure routing and remote access.

- **After feature installation >Open the getting started wizard**

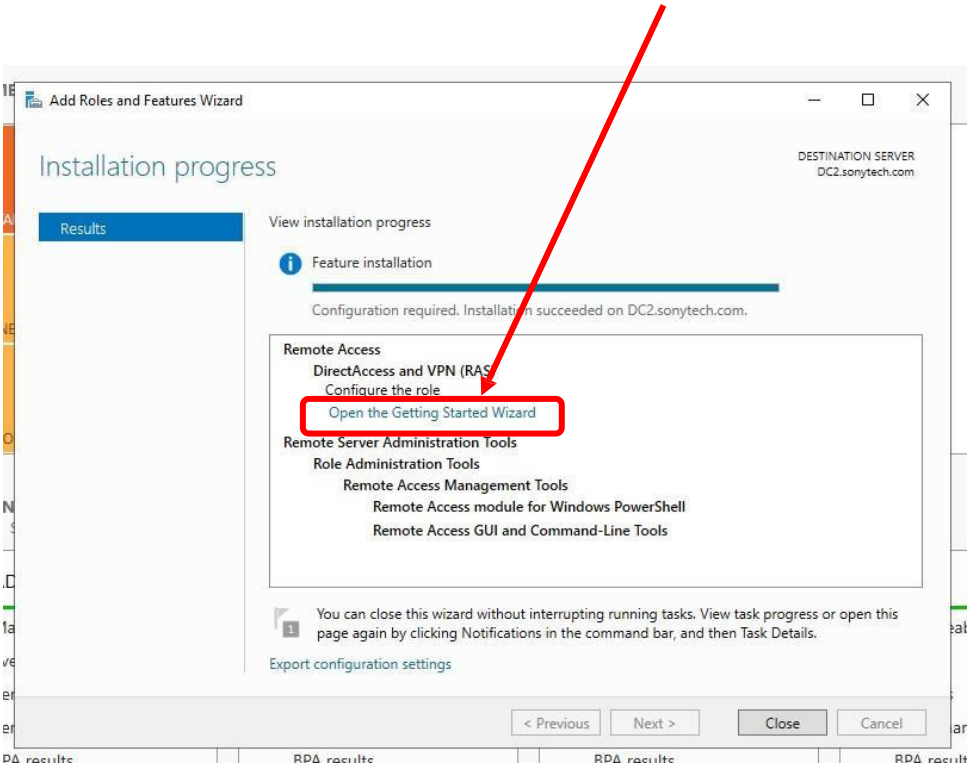

- **Choose Deploy VPN only**

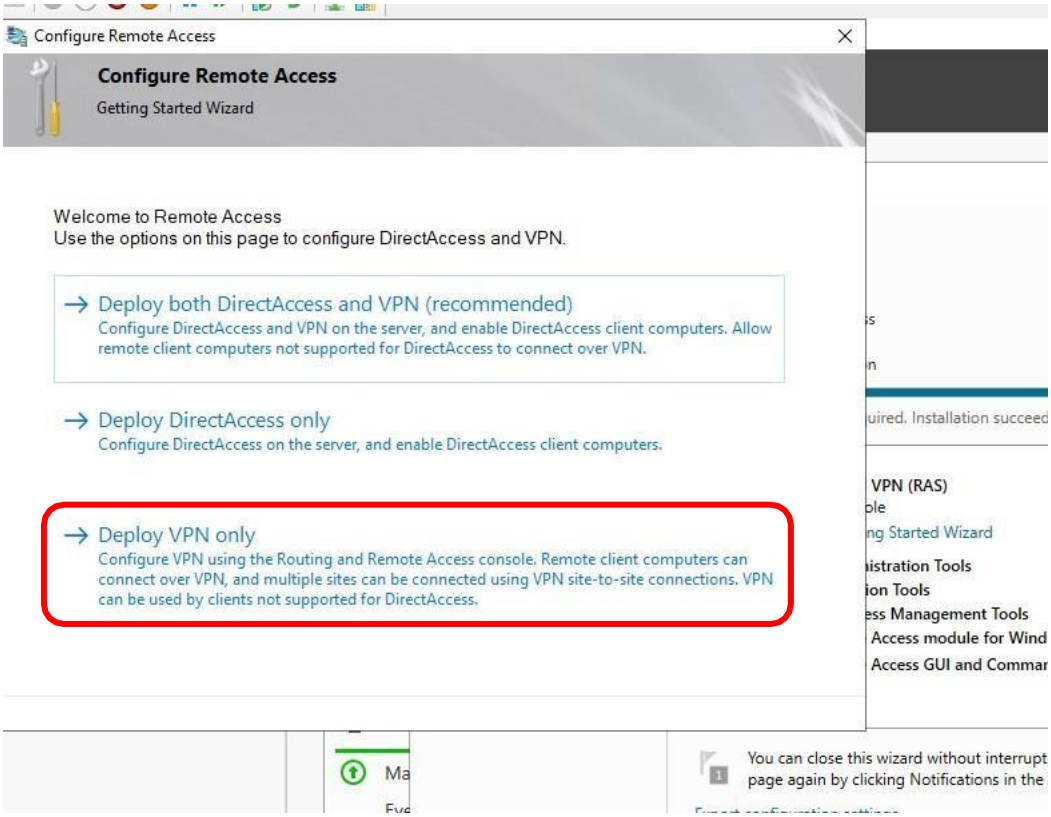

- **Right Click on Server name >Configure and Enable Routing and Remote Access**

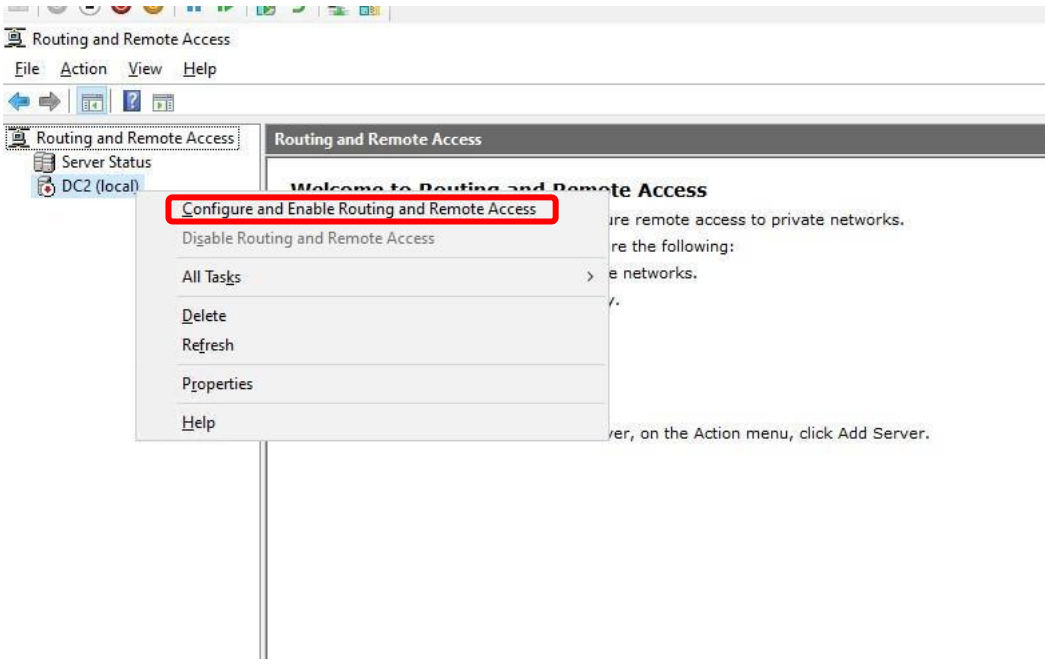

- **Click on Next**

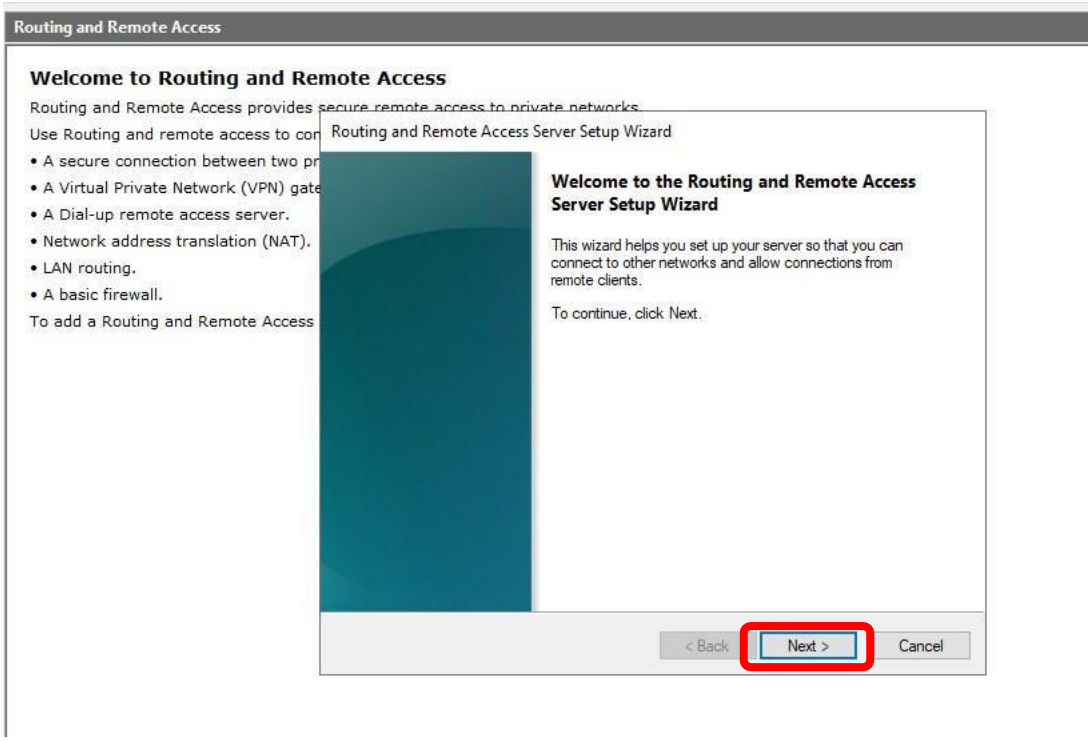

- **Choose Custom configuration**
- **Click on Next**

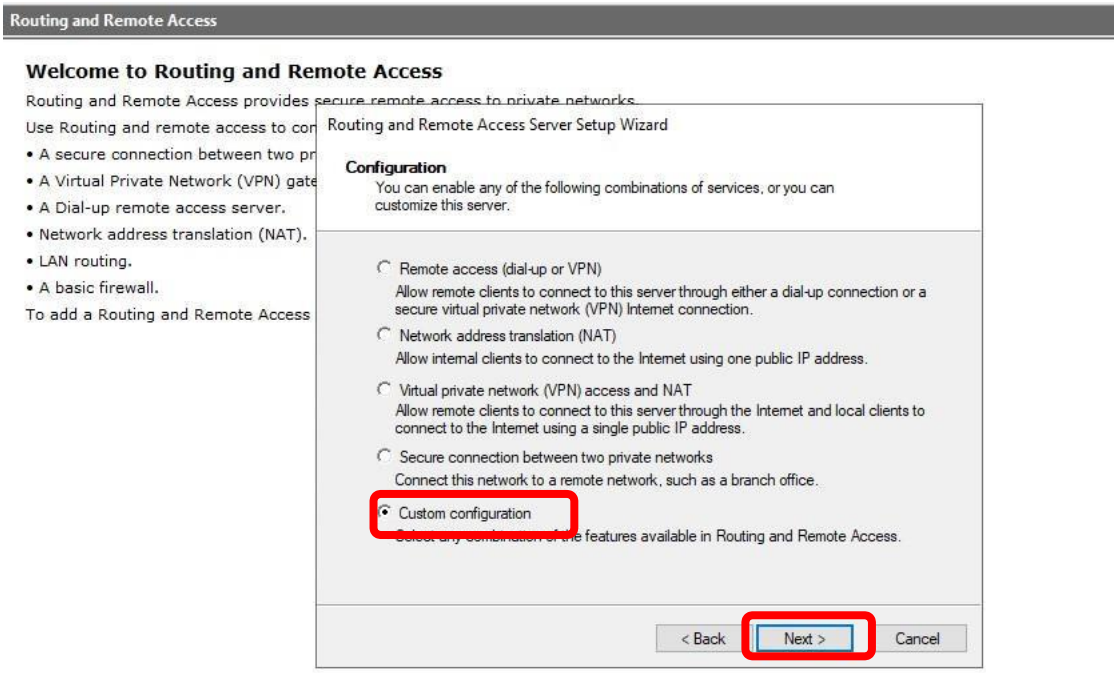

- **Select VPN access**
- **Click on Next**

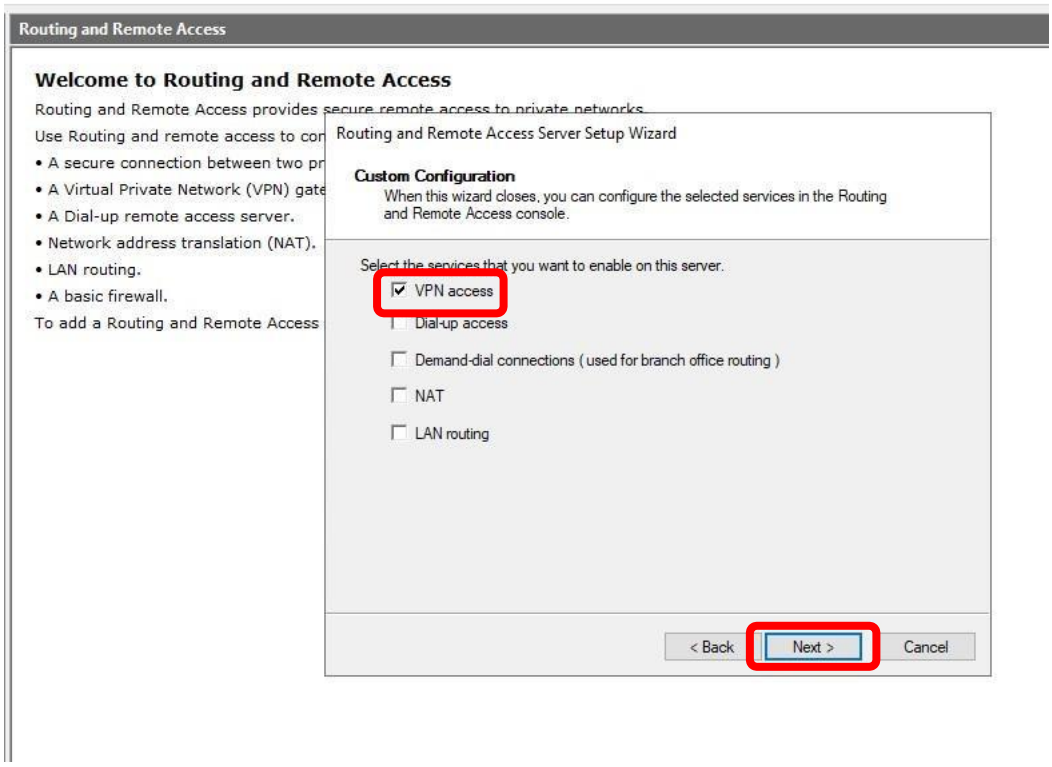

- **Click on Finish**

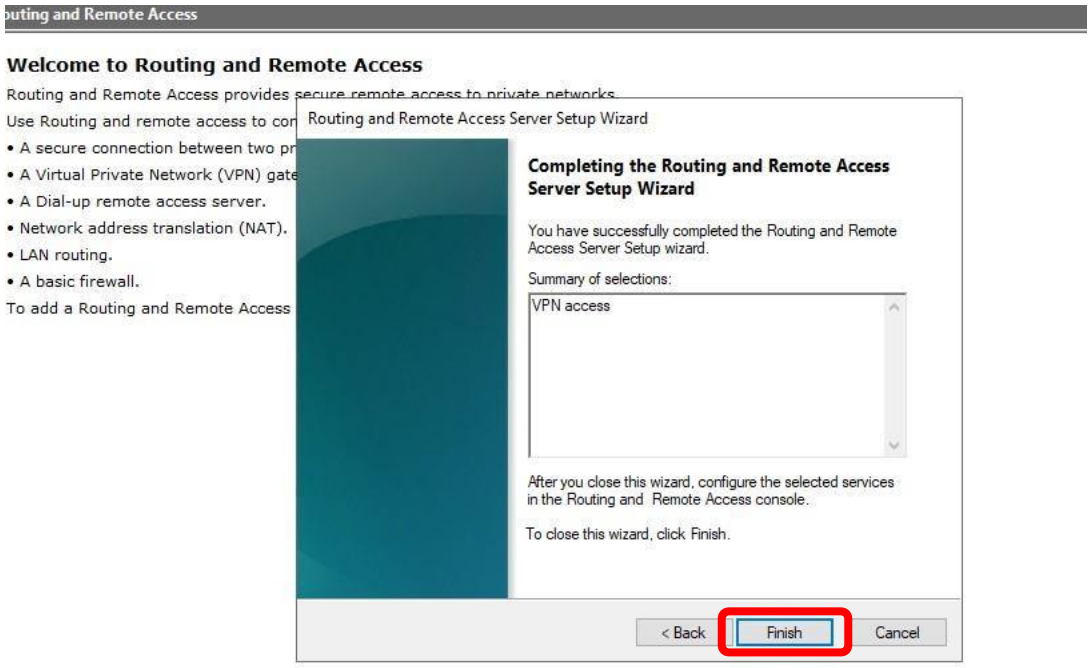

- **Click on Start service**

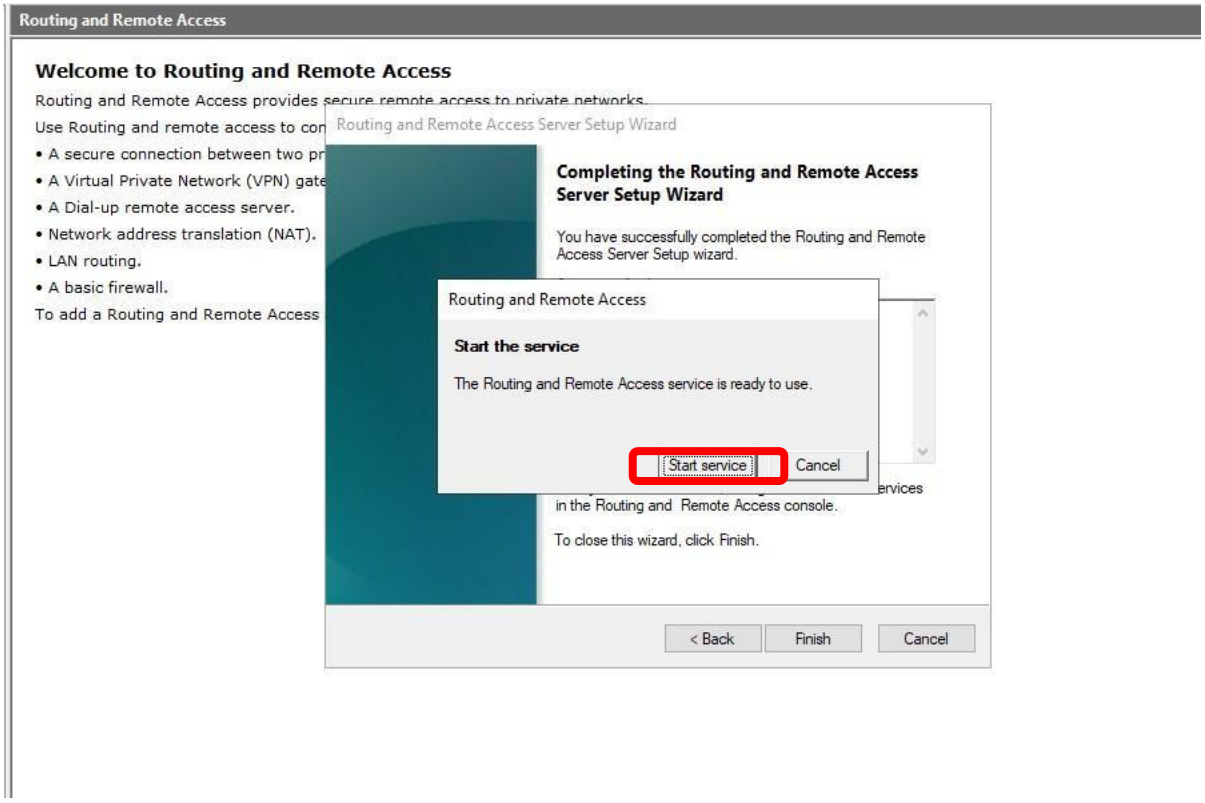

- **Right click on Server name >Properties**

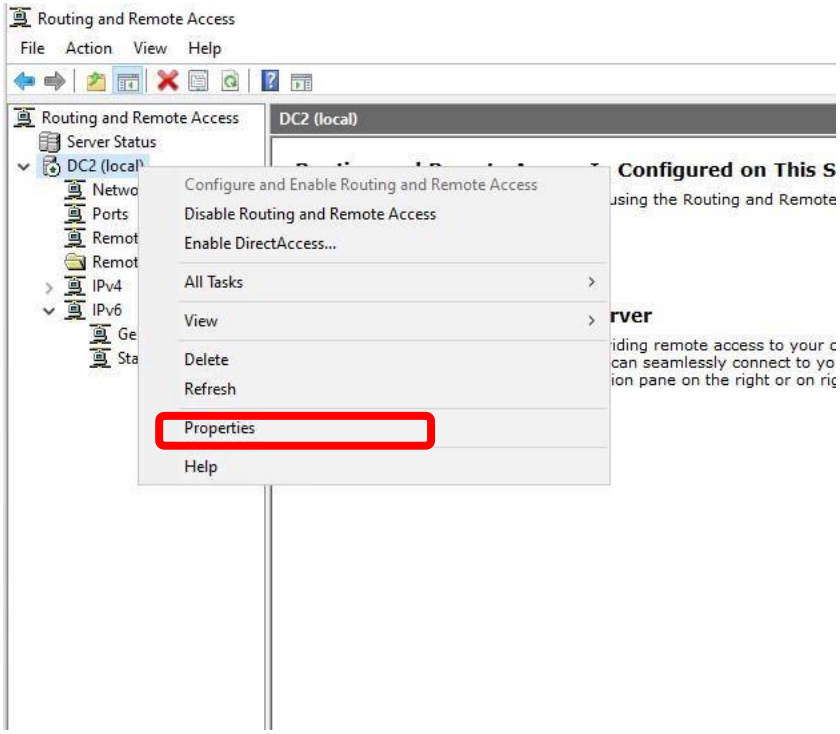

- **Click on Security >select Allow custom IPsec Policy for L2TP> Enter Preshared Key.**
- **Click on IPv4 tab**

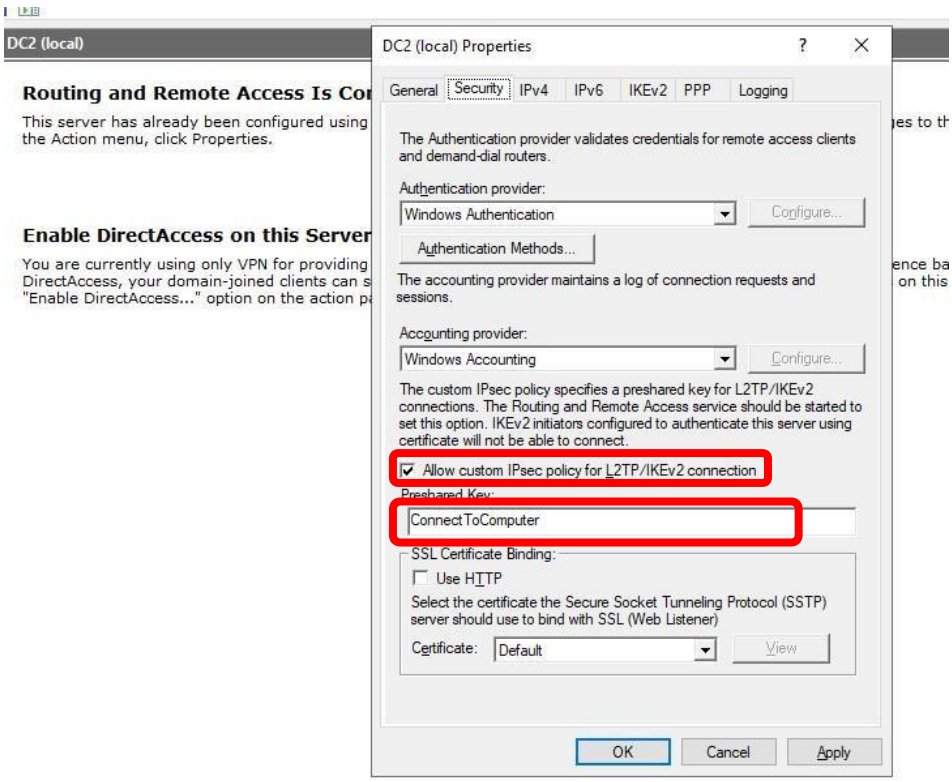

- **Select Static address pool**
- **Click on Add**

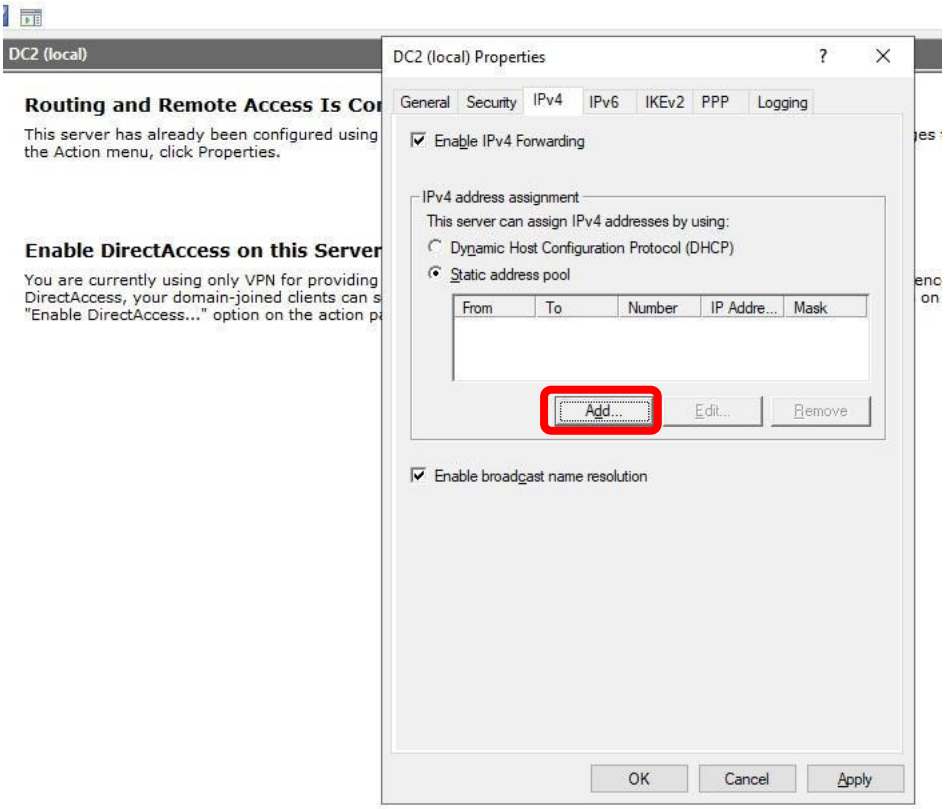

- **Enter IP address Pool**
- **Click on Apply then ok**

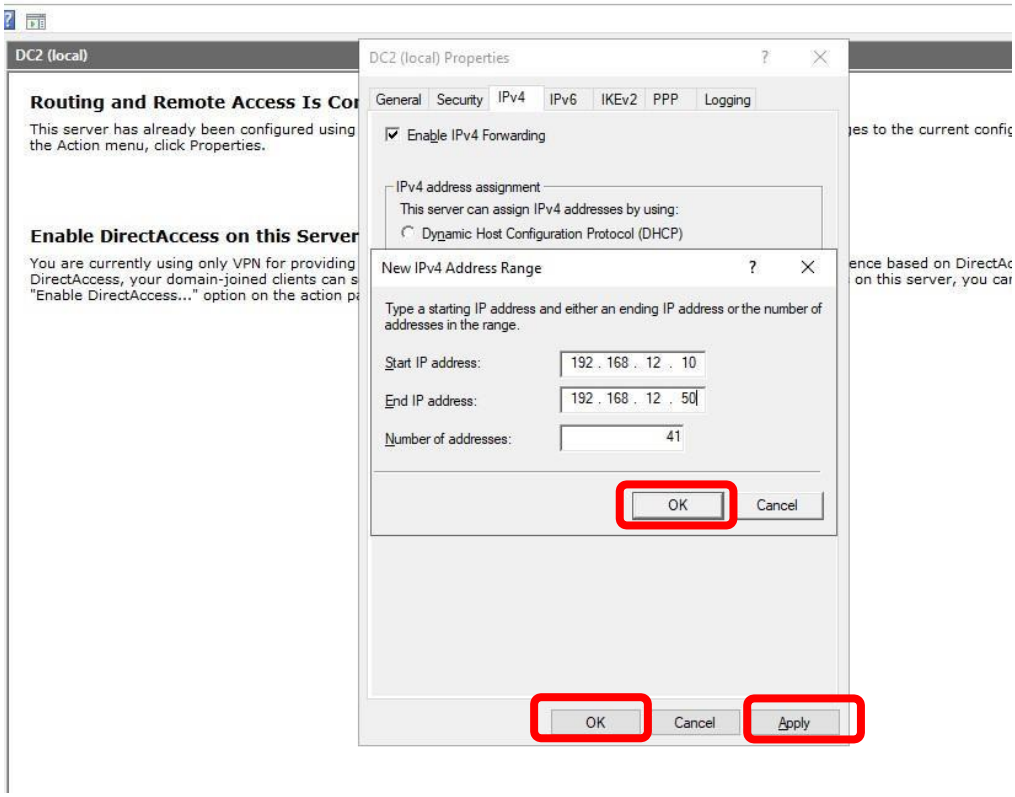

- **Click on ok**

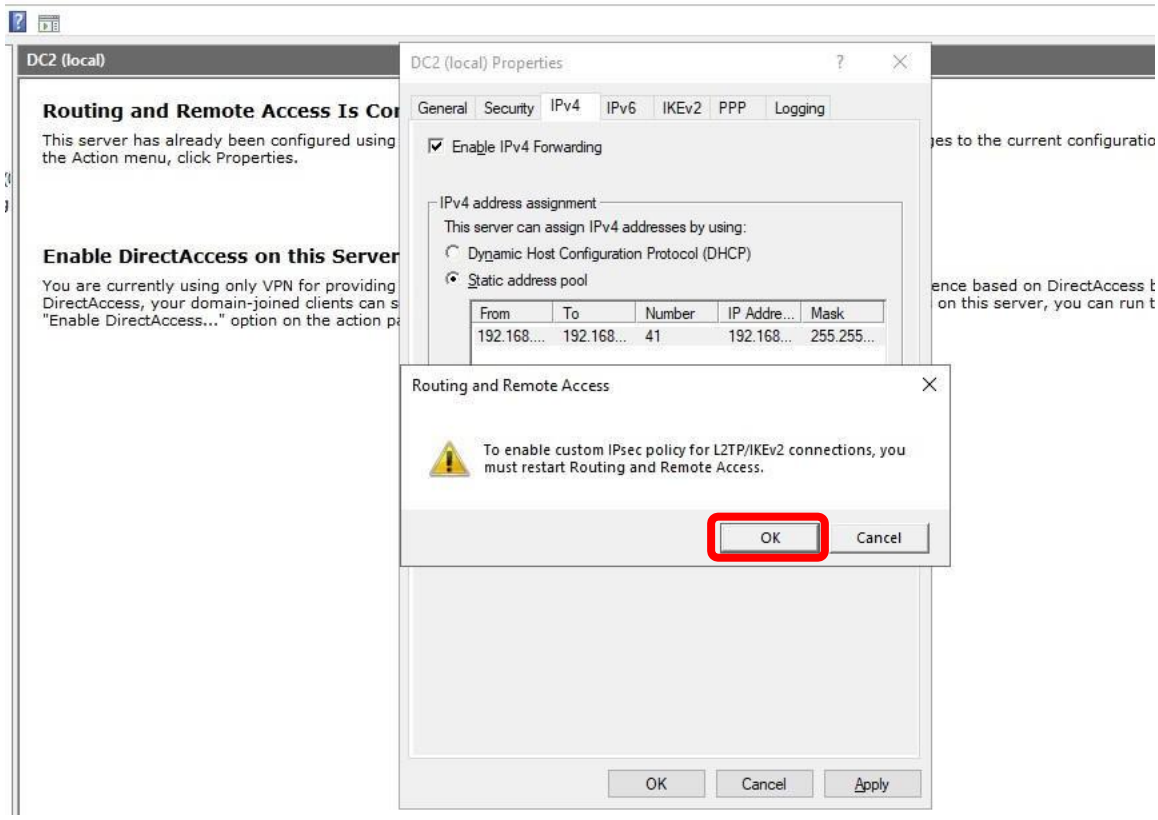

- **Right click on Server Name >All Tasks> Restart**

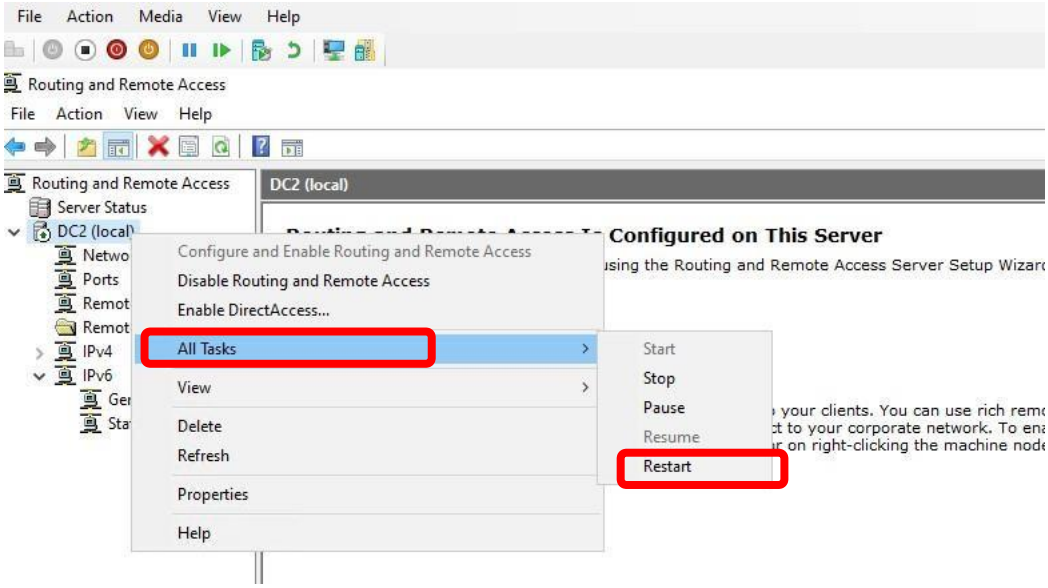

Step :3 Configure User Access.

- **Open Active Directory**

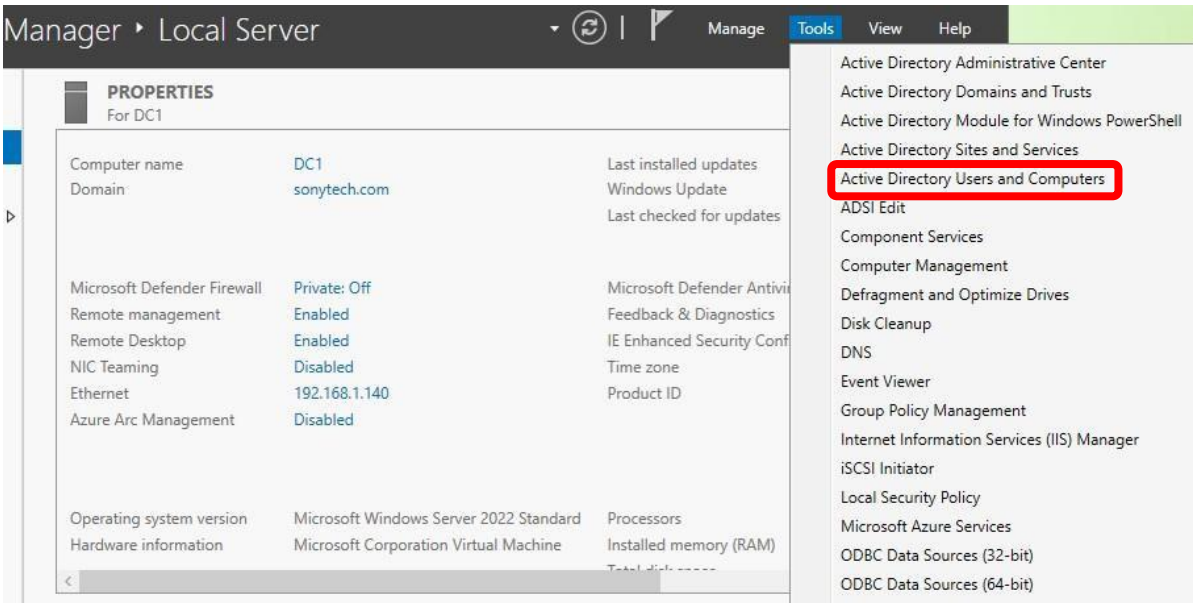

- **Give Access to users**
- **Right click on username>Properties**

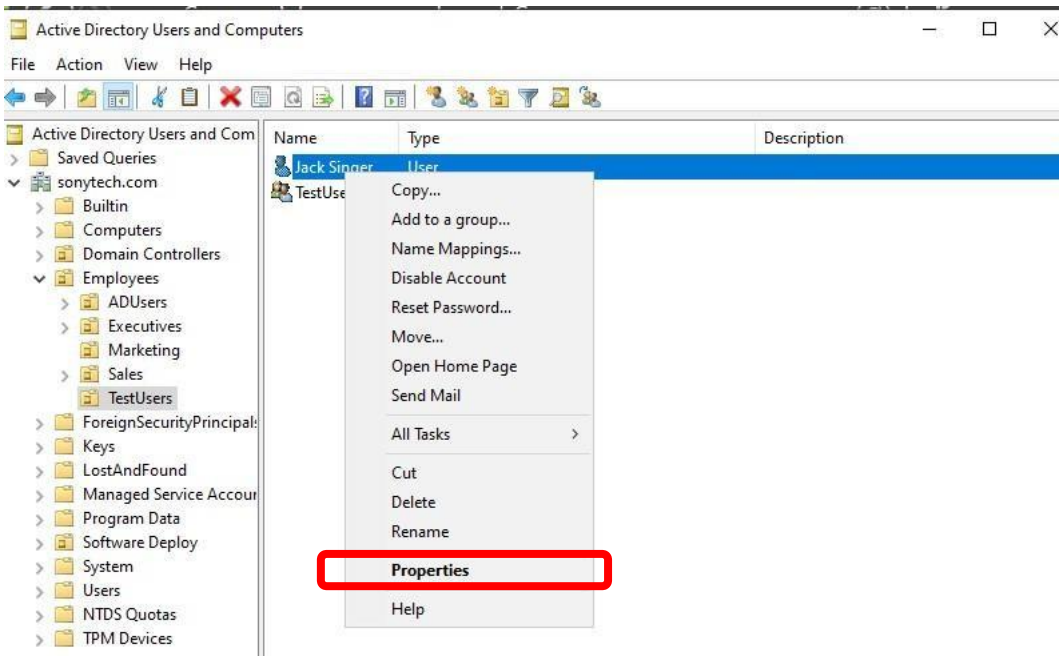

- **Click on Dial-in**
- **Select Allow access**
- **Click on Apply then ok.**

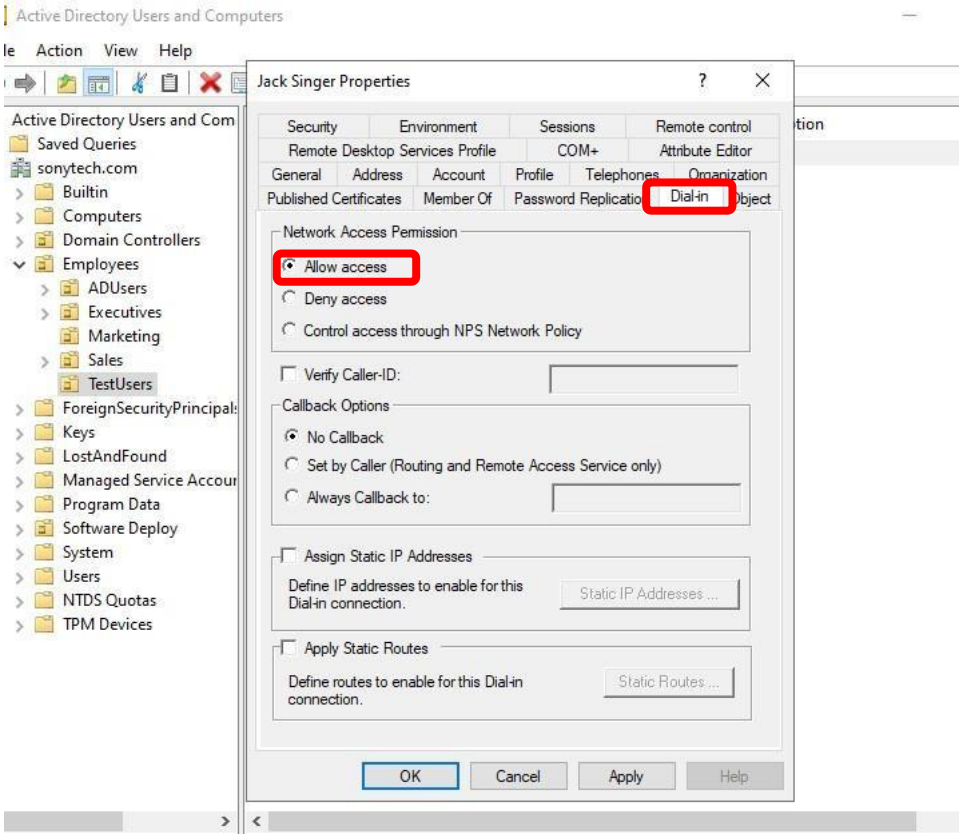

Step: 4 Test VPN Functionality on Client

- **Log in Client PC**

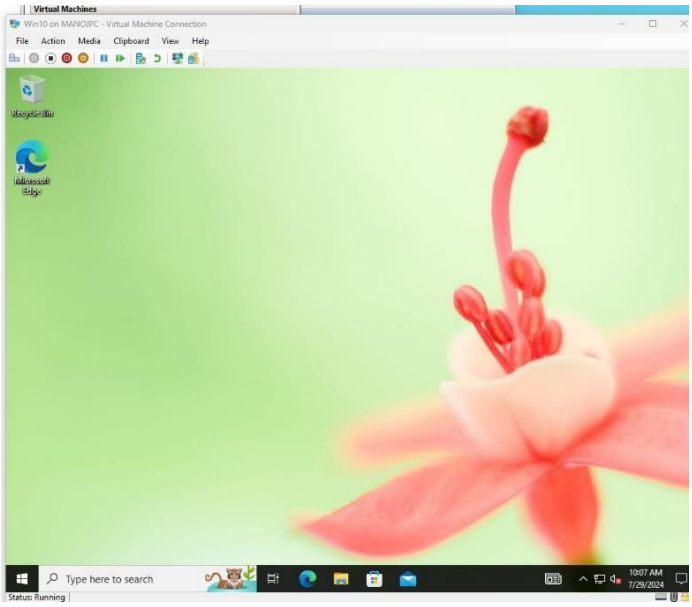

- **Right click on Window Menu**
- **Click on Network Connection**

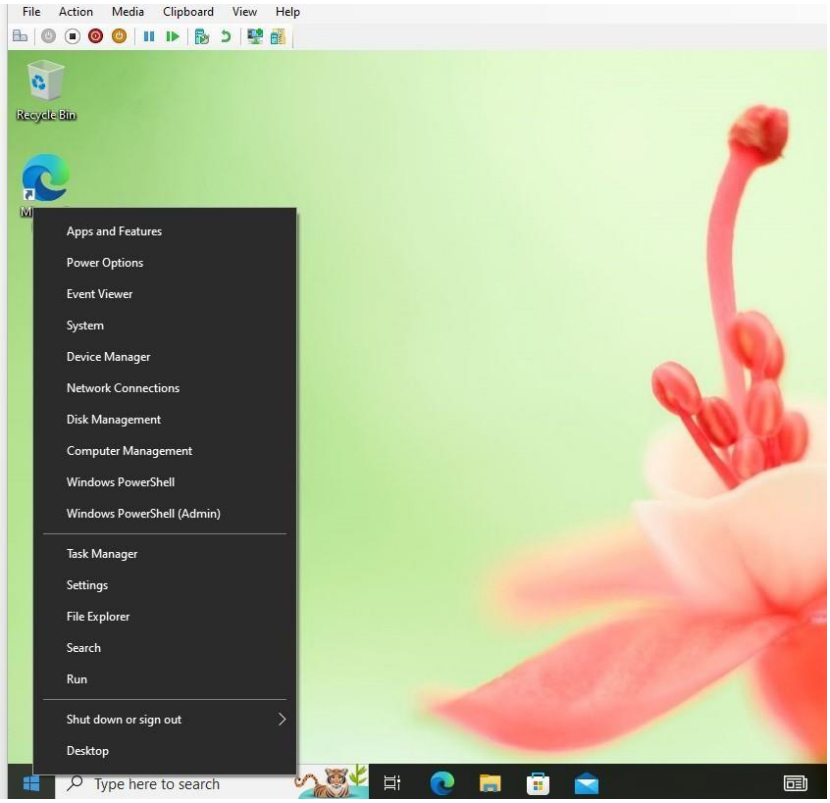

- **Click on Add a VPN connection**

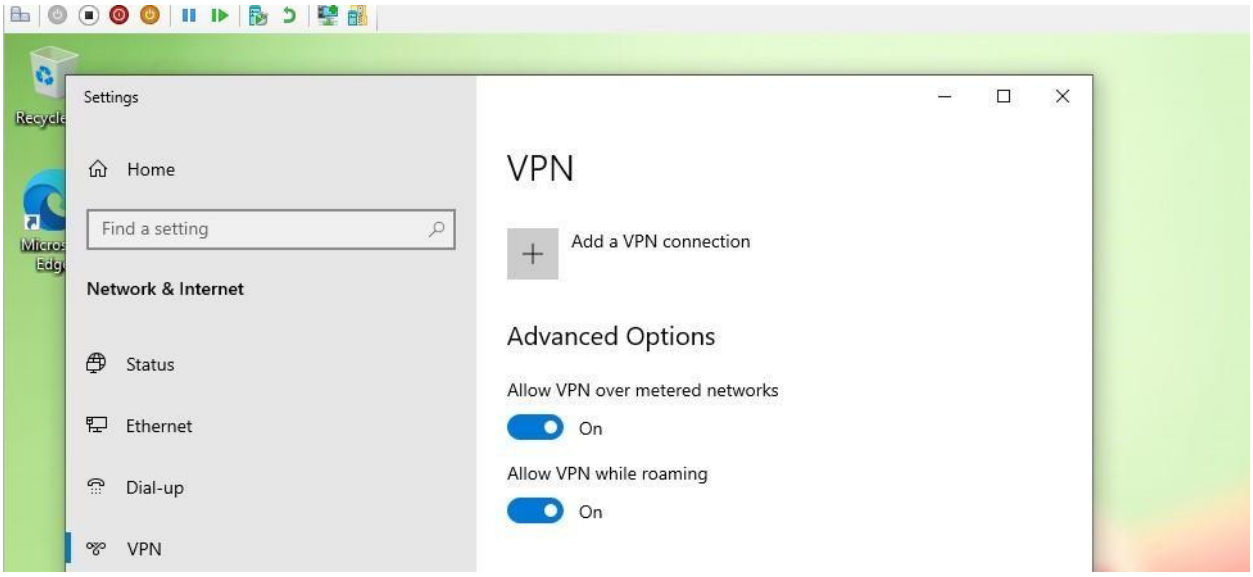

- **Enter VPN Information >Save**

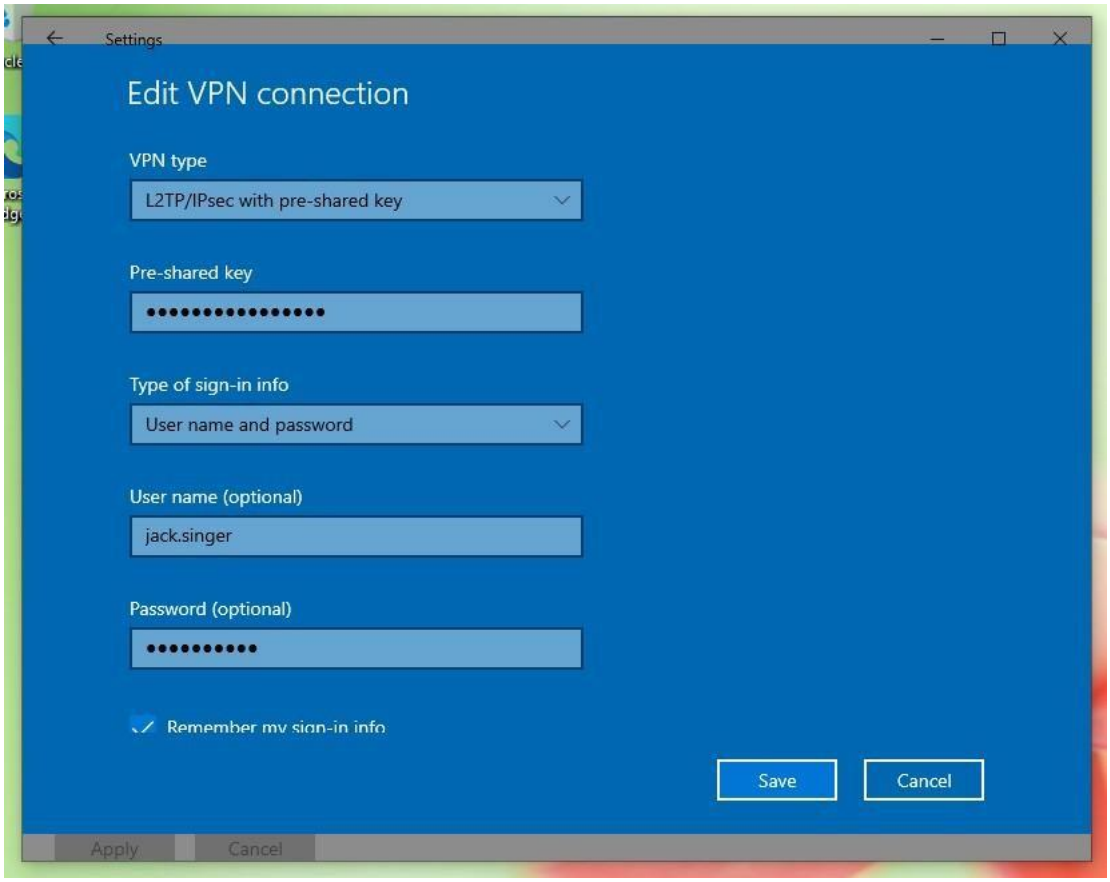

- **Click on Connect**

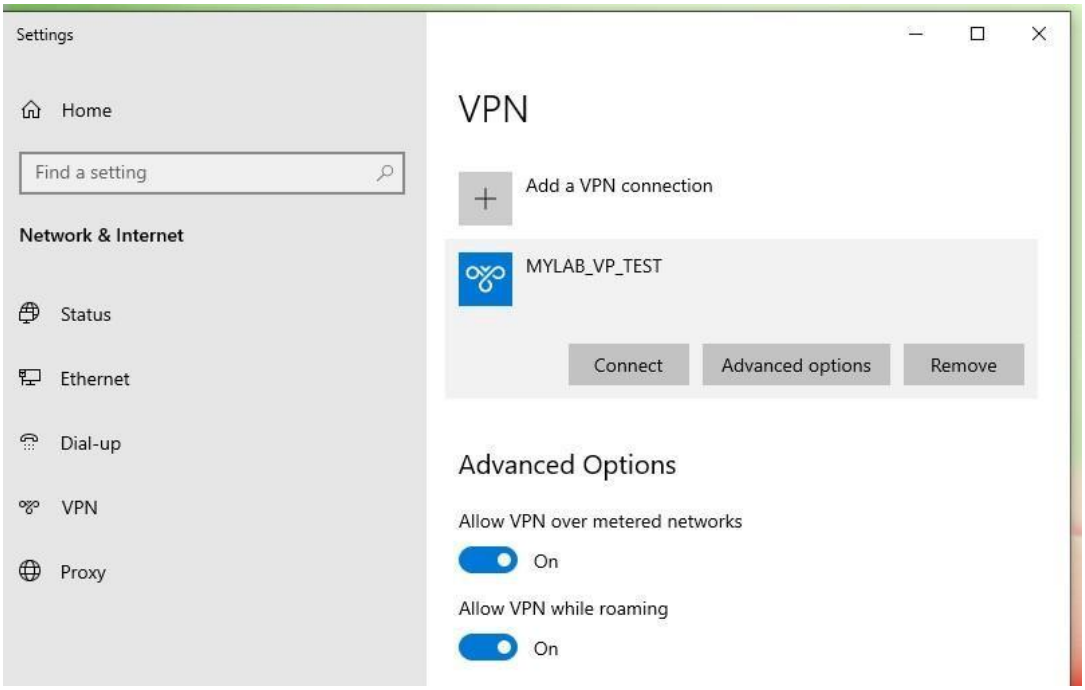

- **Connected to VPN**

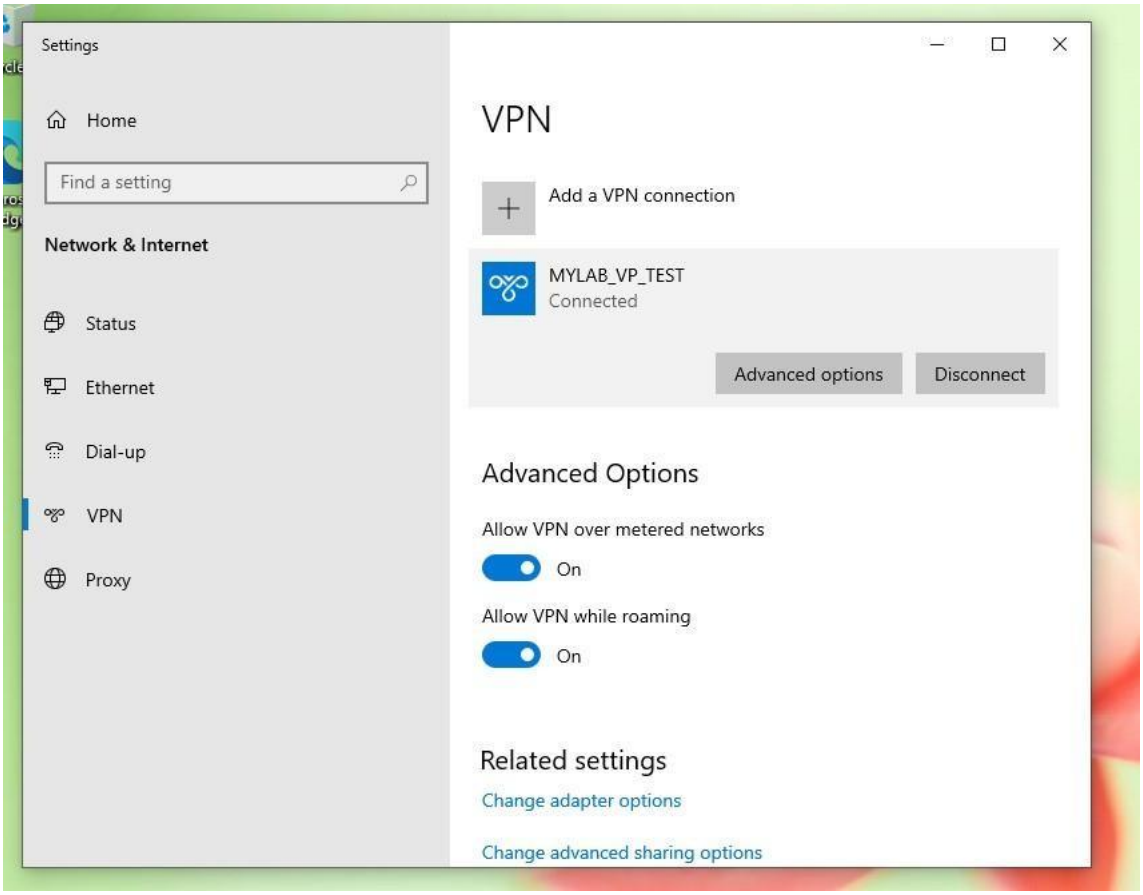

Check VPN Connected PC

- Open Windows Defender Firewall with advanced Security

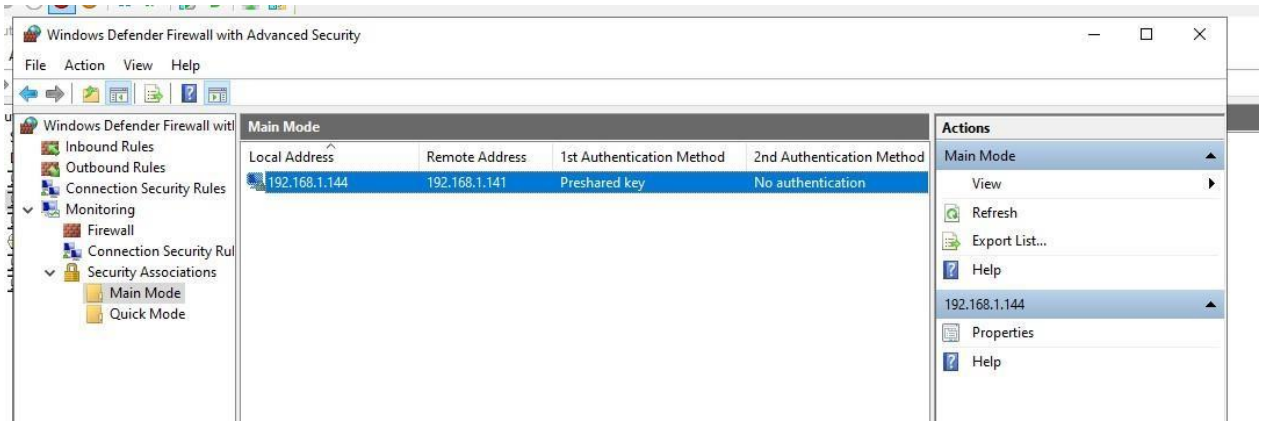
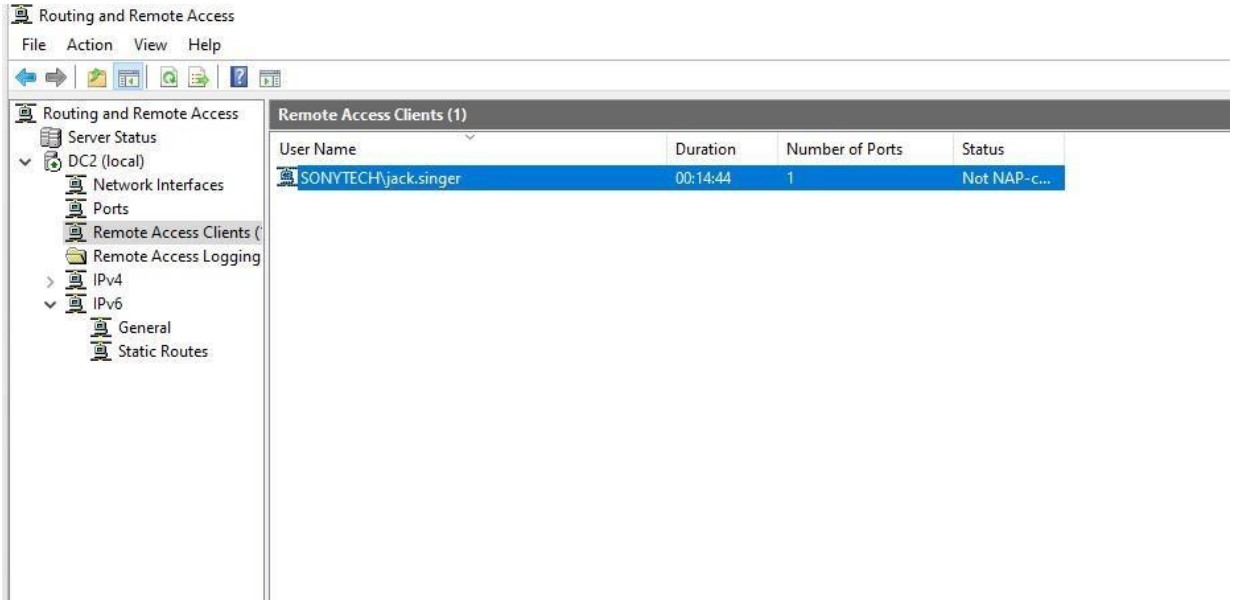
- **Check also from Routing and Remote Access**